

BURWOOD BULLETIN

A COMMUNITY NEWSLETTER

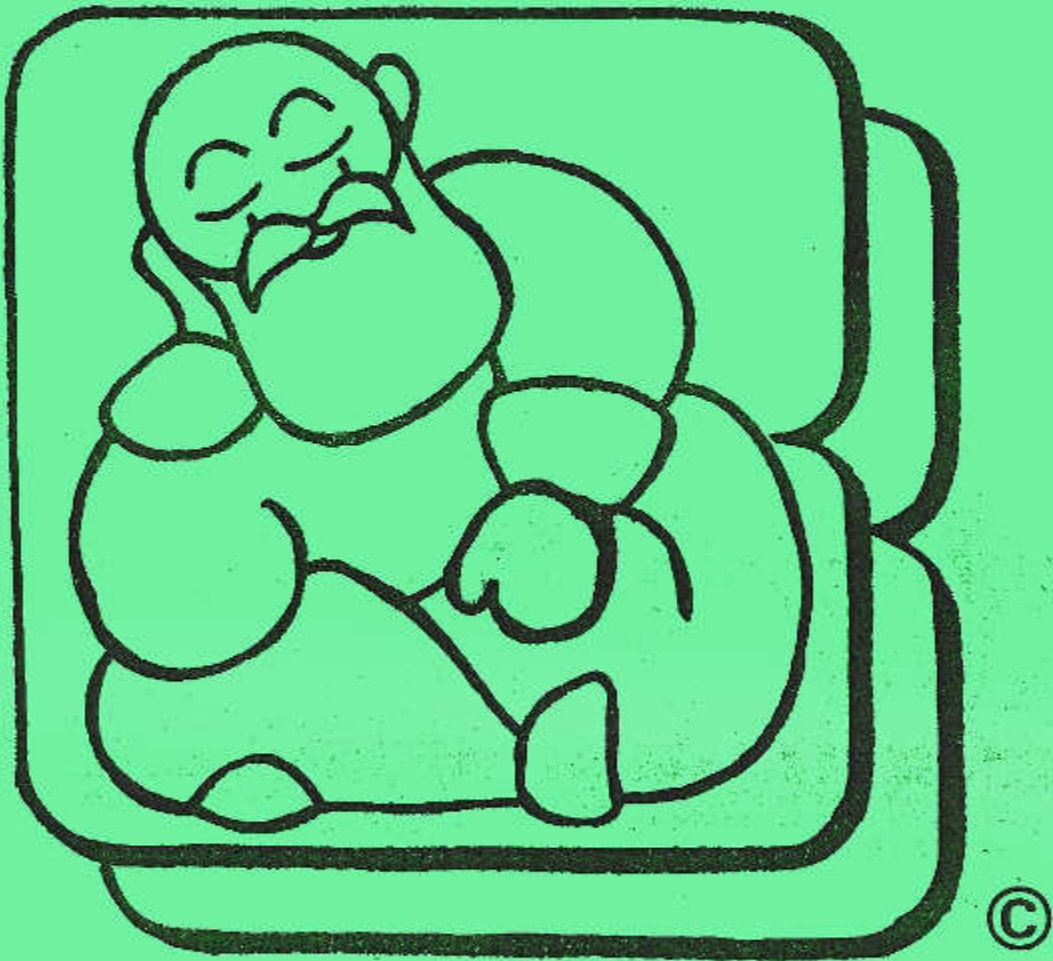

BURWOOD, THE SLEEPING GIANT

CONTENTS

FETES & EXHIBITIONS SPORTING & HOLIDAY ACTIVITIES

COMING EVENTS CHURCH & COMMUNITY REGISTER MORE BURWOOD HISTORY

The Open Line



DIRECTORY OF NEWS AND INFORMATION
ABOUT BURWOOD BULLETIN

FOR READERS, CONTRIBUTORS, ADVERTISERS
AND SPONSORS.

THE "BULLETIN TEAM"

CO-ORDINATOR: Mary O'Keefe, 11 Sylvan Cresco., Ashwood 3147. 277 1397.

EDITOR & ADVERTISING: Geraldine Mitchell, 91 Roslyn St, Burwood 3125. 288 2217.

MINUTE-SECRETARY: Betty Coker, 11 Haig St, Burwood 3125. 288 2683.

TREASURER: Rosemary Pass, 4 Avoca Crt, Ashwood. 25 5037.

ASSOCIATES: Sandra Holl (Art-work & Layout) Jean Warland, M.H.L. & Liz Breit (Reporters) Fran Downes (Proof-reader with Betty Coker), & Edna Haley. (We welcome Rosemary and Edna to our team of volunteers).

PRODUCTION ASSISTANCE: Thanks to the following friends who assisted with stapling, assembly and distribution:

Jill Bailey, Jill Hauser, Val Henderson, Trevor Mitchell, Denise Schemm and Phillip Warland, plus Burwood Neighbourhood Group 'P' Street Representatives.

Thanks : TO ADVERTISERS AND SPONSORS

DONATIONS - Ashburton/Glen Iris Assn., Burwood R.S.L. Sub-Branch; Dr C. Crittle, Raja Yoga Centre, Taylor's Cakes.

GRANTS - Camberwell City Council (\$100). Submissions were made to our three local F.A.C.S. (Family & Community Services) Committees seeking Local Initiative Grants to purchase an electric typewriter for BURWOOD BULLETIN. We are grateful to Box Hill F.A.C.S. (\$350) & Waverley F.A.C.S. (\$400) and the Lions Club of Bennettswood who also responded with a grant of \$100.

We are also indebted to the Burwood District Credit Co-operative for their continued sponsorship of \$500 for this financial year. It is an indication of their interest in the people of Burwood.

SPONSORSHIPS. To keep this publication alive we seek further sponsorships which would enable a wider distribution. Companies, traders, clubs, churches and organizations are invited to become sponsors of your own Community Newsletter BURWOOD BULLETIN.

CHEQUES made payable to BURWOOD BULLETIN may be sent to our Treasurer, or to the Editor with contributions.

**NEXT
DEADLINE**

Friday 29th Jan. 1982.

NEXT ISSUE - FOCUS ON SCHOOLS IN 1982

LOGO COMPETITION

In response to the logo competition announced in the last issue, a design on the theme of "BURWOOD, the SLEEPING GIANT" received the prize of \$25.

SLEEPING GIANT

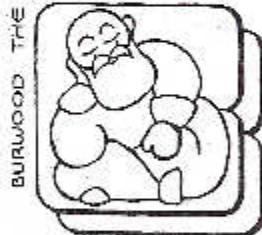

This is the prize-winning logo submitted by George Zaharias, 17 Balfour Street, Doncaster. It is printed on the front cover of this issue and will continue to be used in future publications.



Although the BURWOOD BULLETIN team intended to offer only one prize, a design featuring our location "on the rim of three cities" also caught our eyes and a supplementary prize of \$15 was awarded to Bryan Handson, a former Burwood resident, now at 74 Melbourne Hill Road, Warrandyte.

Congratulations to these prize-winners and thanks to 'Eastern Standard' newspaper for publicising the competition, and other contestants for their participation.



CALLING CLUB SECRETARIES & ORGANIZERS

To minimise repetition or errors in our "COMMUNITY REGISTER" we invite up-to-date listings from you for every issue of BURWOOD BULLETIN. Watch our deadlines!

CALLING ALL READERS!

To ensure a comprehensive listing of community services, Justices of the Peace, and other useful information, we are adding such items with each new issue. You are therefore advised to retain back-copies, to give you an overall coverage of these features. PLEASE SHARE COPIES.

CURRENT ADVERTISING RATES FOR BURWOOD BULLETIN

Half-page (horiz.)	180mm x 222mm	\$55
Half-page (vertical)	170mm x 100mm	\$55
Quarter-col.	90mm x 100mm	\$30
Mini-Ads.	34mm x 100mm	\$10

Sizes are for artwork, before reduction by printer. Prices subject to alteration. Discount for 3 issues booked in advance. Photographic plates extra. Artwork to be supplied by client, where possible.

PHONE EDITOR 288 2217 TO BOOK SPACE NOW!

DEADLINE FOR ADVERTISEMENTS - 1 DECEMBER.

SCHOOL PRINCIPALS: Please send us a short item outlining any innovative programs for students or parents; changes in curriculum, enrolment or school facilities; or any other community news - BEFORE 31 December, for our MARCH ISSUE. *****

★ COMING EVENTS ★

OPEN DAY AT CAMBERWELL COMMUNITY CENTRE 8 NOVEMBER AT 563 RIVERSDALE ROAD

See for yourself the beautiful things created here. Craft Displays and Classes in action includes:

Johelstery, Weaving, Spinning, Floral Art, Decorated Cakes, Pottery, Painting, China Painting, and Dressmaking.

To raise funds there will be Home Produce, Garden Cuttings, Unwanted Gifts, Scrup-tious Bakes to buy, plus Morning Coffee And Afternoon Tea.



DRIFT-SCHULWERK ASSOCIATION - Workshop:

A special workshop will be on Sunday, 9 November. Guest lecturer will be Richard Gill from the Sydney Conservatorium of Music - a dynamic world-class teacher in great demand for workshops and lectures. He will involve participants at a more advanced level. Registration fee. Phone Heather McLaughlin 29 2698 for details. The regular monthly workshop will be on 26 November, 7.30 p.m. probably at Burwood State College (phone 29 2658 for details). Topic is "MUSIC, LISTENING, PAINTING" and Christoph Manbach will have people actively involved in linking these areas - old clothing recommended! Supper is provided and there is no charge.

(See Page 10 for further information about the Drift-Schulwerk Association of Victoria)



ASHBURTON/CLERKENWELL ASSOCIATION will hold its Annual General Meeting on 11 November, at 8 p.m. in the Ashburton Library. An invitation is extended to all interested persons to attend.

Formed by residents of South Ward in the City of Camberwell, they have formulated a policy statement outlining the aims of the Association covering the fostering of development of community services; control of all forms of pollution; beautification of the City with trees; and adequate rubbish receptacles in shopping areas.

The Association supports and encourages the notion that residential and commercial planning must meet the needs of people and is therefore opposed to any commercial extension into residential land by rezoning or any other means.

Residents can contact the Secretary, Mrs J. Endrody, Box 113, Ashburton 3147 for further details.



BURWOOD COMMUNITY EDUCATION CENTRE November Day and Evening Workshops

TEACHING PEOPLE TO SPEAK: Are you lost for words? A short course in communication techniques, for people who are involved in public-speaking or who wish to increase their personal confidence. Four evening workshops, starting November 13. Cost \$15.

HOME ENTERTAINING: 1-day workshop - \$10 for the day - 17 November.

Enquire about our concessions for pensioners and the unemployed.

Further information & enrolments - phone 285 0282, or 265 0416.

Editorial

Is BURWOOD a friendly area? Do YOU know who your neighbour is? Do we care about our neighbours, our street, the availability of Council services (for the aged, for the young, indeed, for everyone)?

BOX HILL COUNCIL has initiated a program throughout the City, whereby residents will be encouraged to promote a spirit of friend-ship and support within each street, neigh-bour to neighbour, whilst respecting the privacy of all individuals and families.

Street volunteers will be calling personally on their neighbours to increase each fam-ily's access to information about services available in the community.

With the proliferation of cars in most driveways, women working outside the home and the commuting of many workers, many of us do not meet our neighbours, and this new community project should be welcomed.

Twenty neighbourhoods will be designated in Box Hill and from each a representative will be nominated to a central welfare ad-visory committee.

Many Burwood residents will be receiving a copy of each issue of BURWOOD BULLETIN from their Street Representatives on the newly-formed "Burwood Neighbourhood Group 'P' Committee". They will be caring people, interested in others welfare.

It is a reflection on our lifestyle that, for some Burwood residents, their Street Representative may be the only person who has called on them, in friendship, this year!

We salute Box Hill Council as they launch this concerned and caring initiative and trust that it may spill over into other areas so that no-one need feel lonely nor neglected in this age of "nuclear-families".



EDITOR, Gwendoline Mitchell, working with the new electric typewriter provided by Box Hill & Waverley Councils FACS Grants for Innovative Community Programs. This asset is much appreciated by our Editorial Team.



THE SLEEPING GIANT'S CHILDREN'S PAGE

With school holidays ahead, BURWOOD BULLETIN will give a special welcome to contribu-tions from children for the next issue. We look forward to publishing selected short stories, poems or drawings. Please send your contribution, marked on back with name, age and address, to the Editor, before 29 January, 1969.

COMING EVENTS



BURWOOD UNITING CHURCH CALISTHENIC CLUB

has just finished competing in the Inter-Minerva Competitions with the Babies, Juniors and Intermediate Classes winning their respective aggregates, and the Seniors were third. This is the first time in the Club's 36-year history that we have held three aggregates in one year!

Celebrate this successful year with us at our ANNUAL DISPLAY, 5 P.M., SAT. 14 NOV.

PHOENIX THEATRE, BURWOOD STATE COLLEGE

For tickets phone Mrs Finnan 25 2432
Mrs Logan 288 5430

BOX HILL RALLY FOR DISABLED - NOVEMBER 15

The Box Hill Inter-Church Council is contributing to the spirit of T.Y.O.P. with a Rally for Disabled Persons.

This will be held in the Whitehorse Room, Box Hill Town Hall, from 2.30 p.m. on Sunday, 15 November, and will include afternoon-tea.

The guest speaker will be Rev. Andrew Pearce.

Box Hill residents are asked to "spread the word" about this special event for the handicapped and to offer transport assistance wherever possible.

Those who can supply transport, or need transport to and from the Rally are asked to contact Hal Hanger 831 1611.

ARMISTICE DAY 1981.

A service will be held on SUNDAY, NOVEMBER 9, at 10.45 a.m. at the Cenotaph, Warrigal Road, Burwood, followed by coffee, etc. at R.S.L. Hall, 1378 Toprak Road, Burwood. ALL WELCOME.

SUPPORT OUR LOCAL SPRING-TIME FAIRS!!

WATTLE PARK PRIMARY SCHOOL

TRASH & TREASURE AUCTION

at the School, Banksia St, Burwood on SATURDAY, 14 NOVEMBER, at 9 P.M.

ALL WELCOME. ANY DONATED ITEMS WILL BE GREATLY APPRECIATED.

Enquiries to Karen Clark 288 9717
Steve Addison 288 8794

ST SCHOLASTICA'S FC7C

20-21 NOVEMBER

Our Burwood Hay/Starling St, Bennettswood.

STALLS: PLANTS, CAKES, GROCERIES, HANDYMAN, CHILDREN'S CLOTHING, ARTS & CRAFTS, AND AMUSEMENTS.

Enjoy Saturday Afternoon with -
PUNCH & TOWN SHOWS!

FATHER CHRISTMAS ARRIVES AT 2.30 P.M.!

ORANA FAIR

SATURDAY, 21 NOVEMBER - 9.30 a.m. - 3.00 p.m.

X BARCAIK STALLS X MODEL TRAINS
X PONY RIDES X LUCKY DIPS
X TRAMPOLINE X CLOWNS

The Melbourne & Metropolitan Tramways Board Band will play from 1 - 3 p.m.

BRING THE CHILDREN! SPACIOUS GROUNDS FOR PICNICS!

"ORANA", The Peace Memorial Homes for Children, 97 ELGAR ROAD, BURWOOD 3125.



PUBLIC MEETING - NEIGHBOURHOOD HOUSE

WHERE? R.S.L. Hall, Burwood.
WHEN? Monday, 23 November, 8.00 p.m.
WHY? To establish a Neighbourhood House or Learning Exchange in Burwood.
WHO? Burwood Living and Outreach.

Back in June, 1980 Burwood Living and Outreach put out a newsletter inviting people to attend an information night. The result was the BURWOOD BULLETIN!

Now that some committee would like to ask interested people to come to an information night and hear Mr Jim Ross, Lecturer at Caulfield Institute of Technology give us some ideas on setting up a Neighbourhood House for the Burwood people.

Keep the night free and come along with your ideas for Burwood. The main commodity in setting up a Neighbourhood House is people - BIG ones, small ones, old ones, young ones, male ones, female ones, any ones! EVERYONE WELCOME

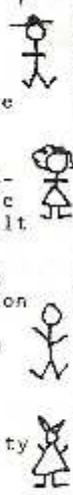

LIVE ENTERTAINMENT

WHITEHORSE MUSICAL THEATRE presents
"FUNNY GIRL"

After a resounding success with "CAROUSEL" our second production for 1981 is "FUNNY GIRL" - the story of the famous Ziegfeld star, Fanny Brice. Fanny (played by Christine O'Donnell, who currently appears on the Don Lane Show, Mike Walsh Show and at Sydney clubs, sings and dances her way through many glittering and well-known numbers.

"FUNNY GIRL", directed by Howard Neil, promises to be an extravaganza of music, colour and laughter, touched with a little poignancy as Fanny grows from an ugly-duckling into a glamorous Broadway star.

"FUNNY GIRL" opens at the Phoenix Theatre, Burwood State College, at 8 p.m. on Friday, 20 November and runs through to Saturday, 28 November (no performance 23 November). After both Friday shows there will be a Chicken & Champagne Supper.

Group-bookings, student, pensioner and children's concessions available. For ticket reservations and information phone 725 7705 or 848 6509.



Early Morn African Violet Group presents -

AFRICAN VIOLET SHOW

FRI, 20 NOVEMBER: 2.00 P.M. - 9.00 P.M.
SAT, 21 " 10.00 A.M. - 4.00 P.M.

UNITING CHURCH HALL, 314 CAMBERWELL ROAD, CAMBERWELL (Oppos. Golden Bowl)

Admission: 60c per person.
Entrance available for the disabled.
(A donation from the proceeds of this Annual Show will be made to the Doncaster 'Garden Centre for the Disabled')

*PLANTS, SUPPLIES & CULTURE BOOKS FOR SALE
*ADVICE TO BEGINNERS

Publicity Officer: Mrs G. Searby 870 8249.



Hazelwood & Hill Pty Ltd
Living with timber since 1931

TIMBER MERCHANTS & MOULDING SPECIALISTS

9 Duffy Street,
Burwood, Victoria, 3125 Telephone: 288 5522

CITY OF WAVERLEY PLANS FOR WARRIGAL ROAD

Waverley Council will go ahead with building a low income village for the aged in Warrigal Road, Burwood.
 The village will include self-contained units, a hostel for the frail, a nursing home and a community centre that will contain a day care centre, the Council has decided.
 Waverley councillors gave the okay for the proposal at a special meeting in July. The council will begin negotiations to buy the land, situated in Warrigal Road, Burwood, which is presently owned by the Board of Works.
 Part of the proposed site is owned by the Housing Commission and the council will confirm the verbal offer to lease its section to the council for \$7600 a year. The council has also advised the Housing Minister that it had sufficient land to build 30 low income elderly persons units. The council plan to build 10 one-bedroom units and 20 two-bedroom units. Another 30 units are planned at a later stage for subsidised private accommodation for those who can afford to pay.
 The planned units would cater for people who can afford more than Housing Commission accommodation but cannot afford the \$50,000 to \$60,000 now being charged for life-term tenancy at private elderly accommodation villages. The hostel will care for people who cannot care for themselves. The community hall would be a recreation centre for village residents as well as providing day-care services for other people in the community such as disabled or people crippled by a stroke or arthritis.

GAFFNEY HOUSE PROGRESS

In Gaffney House, Lynden Street, Burwood the City of Camberwell will offer motel-type units, including bed-sitting room and shower/toilet facilities for eligible elderly Camberwell residents.

"Every effort is being made to provide a home-like rather than institutional atmosphere" said a spokesperson for the Council. "Residents will be well looked after, with meals provided in a communal dining-room. Emergency buttons are being installed which will be connected directly with the Supervisor's unit and with an outside emergency light."

Progress with building, furnishing and landscaping is well-advanced and it is expected that the units will be opened in November. A Supervisor has been appointed and has been in residence since October.

Thinking of Tiling ??????????

Well, ask yourself this question -
 What's non-skid, non-slip, non-wear
 and no worries?

IT'S PEBBLE MIX!

The no-nonsense paving finish that's
 a step ahead.

PEBBLE MIX a natural choice.

For expert assistance and laying
 the one name to remember -



74 Hightury Road, Burwood, 288 8222

PEBBLE MIX a step ahead!

ASTRA BURWOOD TRAVEL

1386 TOORAK ROAD, BURWOOD.



PHONE: 29 5715
 TELEX: AAR1410

POSTAL ADDRESS:
 P.O. BOX 44 BURWOOD 3125

B I G N E W S !

ASTRA BURWOOD TRAVEL IS GOING COMPUTERIZED!

INSTANT BOOKINGS AND TICKETING FOR

- * ALL AIRLINES
- * ALL TOURS
- * ALL CRUISES
- * ALL HOTELS, ETC.

COMMERCIAL ACCOUNTS: THIS WILL BE TO YOUR GREAT ADVANTAGE.

BOOK LOCALLY

OUR FACILITIES WILL SAVE YOUR CALL TO ANY AIRLINE OR TRAVEL ORGANIZATIONS.

ASTRA BURWOOD TRAVEL IS BEING MODERNIZED.

WATCH OUT FOR OUR "LAUNCHING DAY"

IN NOVEMBER!

COME AND JOIN US ALL FOR A GLASS OF CHAMPAGNE

(PLEASE EXCUSE THE MESS OF BRICKS AND MORTAR DURING OUR RENOVATIONS)

WE ARE STAYING OPEN



THE WORLD IS YOURS WITH ASTRA BURWOOD TRAVEL

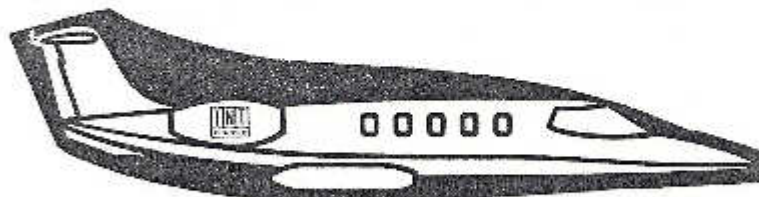

District Events for the Record

BOX HILL HOSPITAL

(Serving the Eastern Suburbs)

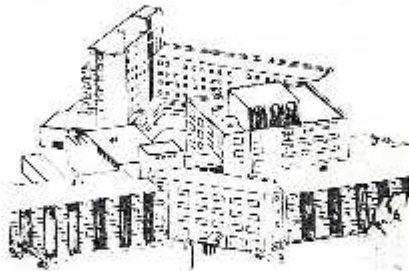

When the Box Hill & District Hospital was officially opened in 1956 it had been designed to cater for a population of around 60,000.

Now, 25 years later, it must serve a population closer to 700,000 — we must upgrade our hospital in order to cope efficiently and effectively.

THE SILVER ANNIVERSARY REDEVELOPMENT PROGRAM
AIMS TO RAISE AT LEAST

\$1 MILLION

FROM THE COMMUNITY, WHICH WILL BE SUPPLEMENTED ON A \$1 FOR \$1 BASIS BY THE STATE GOVERNMENT.

**YOUR HELP TO
'SHARE THE CARE'
IS URGENT, & VITAL . . .**

Mr DON LENNOX, Fundraising Director,
BOX HILL HOSPITAL, 893 0211 EXT. 361

BURWOOD POLICE STATION

Although the Burwood Police Station is not a 24-hour station, the area is serviced by the Box Hill Police Station which opens 24 hours. The Traffic Operations Squad in Nunawading can also help out in an urgent situation.

Senior Sergeant Flannigan, Officer-in-Charge of Burwood Police, advises anyone needing urgent assistance at night to phone 024 (667 1911) or dial 000.

"Our station is manned from 8 a.m. - 5 p.m. (Monday-Saturday) and from 2 a.m. - 5 p.m. (Sunday)" he said. They always try to have an afternoon shift, which is from 4 p.m. - midnight every Thursday, Friday and Saturday, as well as the ordinary day-shift.

Working with Sen Sgt Flannigan are two Sergeants and five police officers. For the use of the Box Hill Station for Burwood residents the Burwood Station contributes by having one officer work one night a fortnight at Box Hill Police Station.

PREVENTION IS BETTER THAN CURE

For expert advice and free home delivery on all your vitamin, mineral and health-food requirements RICHARD AND PAUL will be happy to advise you. . . . Call us today!

BURWOOD HEALTH FOODS - Phone 29 4262
1365 TORREK ROAD, BURWOOD



ONE HUNDRED AND ONE DONATIONS

Pictured here on a special day at the Red Cross Blood Bank is Mr Victor Sykes and his daughter Julia. While Vic was giving his 100th donation, 18-year-old Julia followed Dad's good example by giving her first donation. They live in Burwood.

BOX HILL GUIDES REUNION FOR FIFTIETH ANNIVERSARY

More than one hundred people associated with Box Hill Guides and Brownies over the years attended a reunion dinner at the Box Hill Town Hall on 19 September, to celebrate a half-century of service to the Girl Guide movement in Box Hill.

A Church Parade was held on 23 September, followed by a busket-lunchon in Lindsay Street Park, opposite the Guide Hall, which was decorated for the occasion with a display of historic memorabilia.

25 ON OCTOBER 25

The twenty-fifth anniversary of the Wattle Park Guides was celebrated on 25 October with an Open Day at Wattle Park Guide Hall, one Station Street & Riversdale Road, Box Hill South.

The afternoon's events were planned as a celebration for Guides, Brownies, Leaders, local Association members and a "welcome back" to anyone associated with Wattle Park Guiding over the last twenty-five years.

CHILDREN'S WEEK CONCERT. As their contribution to the enjoyment of Children's Week, the Wattle Park Primary School's Drum Band performed in an Open Air Concert at Royal Park on 28 October.

INTRASEC security

• ELECTRONIC BURGLAR ALARMS AND INTERCOM SYSTEMS SUPPLIED AND EXPERTLY INSTALLED

• FREE NO OBLIGATION ASSESSMENT AND ADVICE GIVEN ON YOUR SECURITY NEEDS

• THE COST OF PROTECTING YOUR HOME AND VALUABLES IS LESS THAN YOU THINK

Tel: 288 9059

** ANNOUNCEMENTS **

Regal Cabinets



6 DUFFY STREET, BURWOOD

SPECIALISING IN . . .

BILLIARD LIGHTS, WALL UNITS,
HI-FI AND STEREO CABINETS,
CUSTOM-BUILT FURNITURE,
ALL TYPES OF SPEAKER-BOXES,
CHILDREN'S TABLES & CHAIRS.

PHONE 288 4107

CAREASE CHARITY CHRISTMAS CARD & GIFT SHOP

- Where?** - 19 Fairholm Grove, Camberwell
When? - 4 NOVEMBER - 18 DECEMBER, 1981
 (Also Sunday mornings 6 & 13 DEC.)
Times? - 9.30a.m - 3 p.m. MONDAY-FRIDAY
Cards - Aborigines Auxiliary (Uniting Church), Austin Hospital, Lye & Par Hospital, Kew Cottages, Epilepsy Foundation - Kintore, Lifeline, Orana Peace Memorial Homes for Children, Paraplegic & Quadriplegic Assn. of Victoria, Royal Children's Hospital, Victorian School for Deaf Children, St John's Homes for Boys & Girls.
Prices - 10 cents to 25 cents each (cards); Gifts up to \$3.00 each.

PLEASE SUPPORT THESE AUXILIARIES & CAREASE!



NEWS FROM BURWOOD COMMUNITY EDUCATION CENTRE (B.R.C.E.C.)

This year we have been lucky enough to acquire a full-time in-service Education Officer, Neil Black, who organizes programs to meet the needs not just of teachers, but of parents as well. Generally these programs are funded by the Education Dept. and are therefore frequently free of charge. For more information about these programs, phone Neil on 285 0415.

Two groups moved into our premises in 1981, namely the Health Resource Centre and Theatre Works.

The Health Resource Centre provides services for people interested in Health Education, such as teachers, parents, nurses, doctors, librarians and community educators. Books, displays, models and kits are available. Anyone is welcome to visit the Centre and use the services and browse through their material. Phone 285 0444 (afternoons only).

Theatre Works is the Eastern Suburbs Community Theatre Company and present performances throughout our area, e.g. in schools and institutions. Included in their repertoire are clowns, buskers, and puppets. They are happy to hear from any community or drama group who is interested in the company's work. Phone 285 0287, 285 0448.

Community Education Officer Jennie Hicks has taken maternity leave and details of all advertised courses are being handled by Neil Black for the remainder of 1981. We are happy to report that Jennie and her husband Barry have another little daughter, Katie Louise, born in September.

TOC H - THE QUILT HELPERS



TOC H is a Christian-based voluntary movement with membership open to men and women who are trying, through the corporate life of a TOC H branch and in their personal lives, to build a caring community.

TOC H has shown that ordinary people can offer extraordinary services, including pioneering work for the Blood Transfusion Service, emergency alarm systems for the sick and elderly, and, more recently, discos for the handicapped. TOC H members, in their own quiet way also continue to provide compassionate help at a personal level to those who are ill or handicapped, in hospital or out of prison.

TOC H is about people helping other people.

How it began. In 1915 an Army Chaplain, "Tubby" Clayton, started a rest and recreation centre in a Belgian war-zone. This centre, called Talbot House, was soon shorted by the troops to TOC H and it became the starting-point for a world-wide movement still active nearly seventy years later, with 12,000 members in 950 groups in Britain, Australia and fourteen other countries.

TOC H has a Camberwell Macdonald Branch which meets at the R.S.L. Hall, Camberwell Road, Camberwell, at 8 p.m. on 2nd and 4th Wednesdays of the month. Visitors and new members are welcome. Enquiries to Mr C. Harsham 267 3929 or Mrs B. McWhinney 82 1655.

OPPORTUNITY SHOPS

- Ashburton & District Senior Citizens Welfare Association,
 GOLDEN Opportunity Shop, 2 Welfare Parade, Ashburton 25 5923
 BAPTIST Opportunity Shop, 403 High Street, Ashburton 25 4965
 BLN-LION Opportunity Shop, 192 Elgar Road, Wattle Park. (Avail. to auxiliaries for fund-raising. A Bennettswold Lions Club service). 288 2552
 BROTHERHOOD OF ST LAWRENCE, Hamilton Walk, Mt Waverley
 CAMBERWELL VOLUNTARY HELPERS' SHOP, Burke Avenue, Camberwell 82 1717
 EVA TILLEY Opportunity Shop, Cookson Street, Camberwell 82 1635
 KILDONAN Opportunity Shop, Central Court, (for car Summerhill & Tooraks Rds), Hartwell (Tu-Fri. 10-4; Sat. 10-12).
 LIFE LINE Mission Shop, 252 High Street, Ashburton 25 2952
 LIONS Opportunity Shop, Wadham Parade, Mount Waverley
 IRANA Op-Shop, 868 Canterbury Road, Box Hill South (Open 6 days) 88 6773
 ST MARK'S Opportunity Shop, 720 Burke Road, Camberwell 82 2013

NICK'S FRUITLAND

- * FRESH FRUIT & VEGETABLES DAILY
- * BEST QUALITY AND VARIETY
- * FARM FRESH EGGS
- * ORDERS & DELIVERY AVAILABLE OVER 35.

1400 Toorak Rd. Burwood 3125 Phone: 294041



Burwood Pet Shop

Specialise in BIRDS and fish

WE STOCK THE LOT! 299 1212

BURWOOD ARCADE, 1407 TOORAK ROAD

*** OPEN SEVEN DAYS A WEEK ***

** ANNOUNCEMENTS **

Wallpapers

comdec

CURRENT PATTERNS FROM \$19.90
reduced to



\$4.95-9.95

PER ROLL

Arcade Wallpapers

Shop 5, 1405 Toorak Rd.,
Burwood.

Phone 298 2828

MOBILE BLOOD BANK



As well as the two permanent Blood Banks at South Melbourne and 270 Flinders St, City, there are two Mobile Units which visit about 100 locations around Melbourne. Several donor sessions are held in this area:

BURWOOD: Burwood Heights High School, Mahoney's Rd
BOX HILL: St Peter's Church Hall (next to Joan Hall)
CAMBERWELL: R.S.L. Hall
MT WAVERLEY: 'Holy Family' School, Stephensons Rd.

Details of dates and times from 016 0264.

Any healthy person between 18-65 years, and over 7 stone (45 kg.) can give blood. If you have any queries about your medical eligibility you can phone the Blood Bank.

One hour of your time may mean a LIFETIME for someone else!

A HOME FOR OLD SPECTACLES! The Christian Foundation for the Blind, 256 Riversdale Road, Hawthorn, can use yours to help others. Drop them in when passing by.

Raja Yoga Centre

Some residents have expressed curiosity at the activity at 57 Alamein Avenue, Ashburton. A small sign indicates that this is now the "Raja Yoga Centre". Gary Francis, who is an electrician and his friend Jeremy Heydon, carpenter, have an unusual adjunct to their normal activity. They are both proficient and eager teachers of a Meditation/Yoga technique, which originated in India but has very sound practical value for Western society.

This technique is a simple method of controlled thinking which develops a special increased self-awareness, allowing the individual to gain peace of mind and helping to bring tension-free living into a reality.

Free introductory courses are given of 5 lessons and on-going classes are available for those who wish to use this service, each evening.

The organization is non-sectarian, non-profit making and has received recognition from the United Nations, being accepted as members of N.C.O. For details of class times contact Gary or Jeremy on 259 9032.

OVEREATERS ANONYMOUS is a fellowship of men and women working together on a common problem - overeating.

There are steps which can be taken together to overcome the emotional pressures which make a person turn to food. The only requirement for membership of this group is a desire to stop overeating.

There are no fees or dues for membership, no weigh-ins or strict diets - just group support and a balanced eating plan.

Meetings are held every Thursday (including Christmas and all holidays!) at 1 p.m. at Alvie Hall, cnr Alvie & High St Rds, Mount Waverley; and St Theodore's Church, cnr Beech St & Broughton Rd, Surrey Hills.

24-hour answering service on 88 7852 and messages will be answered promptly.

Halls for Hire

ASHWOOD HALL - contact Waverley Citizens' Advice Bureau 277 5996 for details.

ASHBURTON LIBRARY, 154 High Street. Community meeting rooms for 50, 40 or 15 people. Kitchen facilities, also audio-visual equipment for use on premises. Phone 25 4421.

BOX HILL COMMUNITY CENTRE, 17 Bank Street, (oppos. railway-line) is available to social organizations, sporting groups, etc. for socials, films, talks, etc. Inquiries welcome on 88 6186 or 831 1611.

B.R.C.L.C. (Burwood State College) Lecture-halls, "Phoenix" Theatre, dance-studio, tennis-courts, dark-rooms, off-set printing, photocopying, meeting-rooms). Phone 285 0282, 285 0418.

B.Y.R.C. (Burwood Youth & Recreation Centre), 3-9 Central Ave., near St Benedict's School). Mrs M. Burke 29 5986.

R.S.L. HALL, BURWOOD, 1376 Toorak Road. Capacity 200, all facilities. For details contact Mr C. Poulton 288 3372.

ST FAITH'S ANGLICAN CHURCH HALL, Charles St Burwood. Phone Mrs Olive O'Hagan 29 6122.

ST MICHAEL'S ANGLICAN CHURCH HALL, 44 Station Street, Bennettswood. Phone 288 - 1029.

Michael Novak Photography

325 WARRICAL ROAD, BURWOOD (UPSTAIRS)
(CNR. BURWOOD HIGHWAY)

GIVE A BIT OF LOVE FOR CHRISTMAS ...
CAPTURE THE MEMORIES ...
GIVE A PORTRAIT ...

WE WILL ADD A FREE 5" x 7" PRINT
TO YOUR ORDER

OR A FREE 8" x 10" PRINT TO YOUR
WEDDING-ALBUM

OFFER LIMITED TO NOVEMBER, DECEMBER,
& JANUARY

BY APPOINTMENT ONLY ... 288 5542

ACCENT FLOWERS 299 2395
A.H. 233 1655
Specialising in - 
ORIGINAL WORK WREATHS
FLORAL ARRANGEMENTS
Large variety of plants
SHOP 6, BURWOOD ARCADE, 1405 TOORAK ROAD



I Y D P

I. Y. D. P. PLANS AHEAD

This year, proclaimed by the United Nations as the International Year of Disabled Persons (I.Y.D.P.) will soon be completed in calendar terms but much of the work initiated during the year will have on-going benefits.

It is expected that various municipal committees will probably be continuing into 1982.

One such ongoing group is the Inner - Eastern Regional Committee of the Disabled. This Committee includes representatives from State Government Departments, self-help groups, service providers and disabled persons.

In planning for its future work, the committee would welcome persons interested in the various issues affecting the disabled, such as accommodation, income security, transport and access and public education. Inquiries to Jenny Wilkins, Yooralla Society of Victoria, Balwyn - 857 8151.

I.Y.D.P. IN CAMBERWELL

The I.Y.D.P. Camberwell Committee grow in strength through the year and problems in the fields of transport, employment, access, and difficulties of wheelchair maintenance have been discussed and referred to various bodies.

A sub-committee was appointed to research aspects of independent living and it is hoped the findings of this group will lead to the promotion of independent living within the community in group-houses and villa unity accommodation.

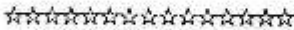

COLLAGE CAMPING GROUP

During 1980 a small group of friends ran six weekend camps for physically and mentally handicapped children and adults.

Calling itself the Collage Camping Group ("the joining together of individual pieces to make a whole"), its program will have achieved a total of fourteen further camps by December.

These camps provide much-needed parent relief. They help to promote independence and enrich the experience of the children who attend. The disabled adults who help at the camp also have the opportunity to contribute to the community.

COLLAGI is a voluntary group needing friends to support it financially and in all sorts of practical ways if the goals of running a greater number of camps in 1982, and further involving handicapped adults, can be reached.

There's much to learn .. to give .. to gain by being a FRIEND OF COLLAGI. Please contact 647 74825 29 5174 for further details.

Justices of the Peace (J.P.'s)

ASHWOOD

- Mr L. W. Anst, 2 Brooks Court 25 7835
- Mr J.H.B. Currie, 34 George St. 25 2398
- Mr L.A. Dade, 16 Maypark Ave. 25 4323
- Mr R. Hughes, 4 Carlisle St.
- Mr M.F. Miller, 31 High Street Rd. 25 3853

MOUNT WAVERLEY (Members Listed Issue 2)

- Mr L.I. Coleman, 155 High St. No. 232 8131

2 REGARDING RESORTS IN 1982

Many Guide and Brownie groups within the BURWOOD BULLETIN readership area could enrol more girls for the recreation and companionship offered by Guiding, if more Leaders (from age seventeen) and adults were available to assist with these activities.

Volunteer assistants can gain as much as they give by making a New Year resolution NOW to offer their help to a local Guide or Brownie group in 1982.

Potential assistants need time to spare, and an interest in working with young people but no special skills are required. Each recruit has her own attributes to contribute and training as well as uniforms are supplied.

Enquiries may be directed to the following District Commissioners:

- Glenhatswood: Mrs M. Larritt 288 3502
- Box Hill: Mrs L. Fraser 88 3503
- Burwood: Mrs L. Praeger 25 2762
- Camberwell -
- Harlemite: Mrs E. Roberts 25 7333
- Canterbury: Mrs D. Owen 62 4019
- Surrey Hills: Mrs J. Bull 88 8341
- Mattin Park: Mrs M. Burkitt 35 8499



EXTENSIONS OPENED AT PILD PIPER TOY LIBRARY

These were widely publicised in August and have stimulated many plans on behalf of the Library, located at the Craig Community Centre, Samarinda Avenue, Ashburton.

240 toys are currently available to service 65 families. As well as providing a wide range of toys, games and puzzles for children, it is also a welcoming place for mothers to meet informally. A monthly luncheon is also held, plus other activities.

The Committee has started a "FRIENDS OF THE PILD PIPER LIBRARY" at a minimum donation of \$5 per annum, open to any local resident wishing to keep in touch with Library news and fund-raising efforts.

Enquiries to Gillian Smith 25 5664 (Sa.m. - 1p.m.)
Dorothy Barnett 25 7782

BURWOOD CHILDREN'S HOMES
155 Warrigal Road,
BURWOOD 3125
Tel. 286 2688

WE APPRECIATE ALL ASSISTANCE GIVEN TO OUR HOMES DURING THE PAST 80 YEARS.
WE CONTINUE TO PROVIDE RESIDENTIAL CARE FOR DISADVANTAGED CHILDREN.
WE URGENTLY NEED YOUR FINANCIAL HELP TO CONTINUE THIS IMPORTANT WORK.
PLEASE MAY WE HAVE YOUR SUPPORT THIS YEAR?



CARE FRESH DRY CLEANERS
DR. SUE TELEPHONE 29 4129
1408 TOORAK ROAD, BURWOOD

School Holiday Programs

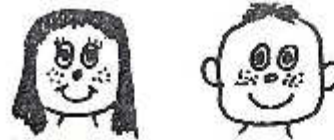

SCHOOL HOLIDAY PROGRAMS

HOLIDAY PROGRAM AT CRAVE COMMUNITY CENTRE

During the last two weeks of January we will be holding supervised activities for school-children in the Centre at Samarinda Avenue, Ashburton. Children must have lunches provided. The reasonable charges for outings or other activities each day must be met by parents or guardians.

Day-care for children of working parents will also be provided from 8.00 a.m. to 5.30 p.m. during this period, at a charge of \$1 per day (plus cost of other activities mentioned above, and lunches).

The Toy Library is operating throughout the holidays.

Inquiries to Manager, Dorothy Barnett - 25 7789
or Vice-President, Leonie Thompson - 29 2333

ORFF-SCHOOLWORK ASSOCIATION OF VICTORIA is a self-help group interested in the music education ideas developed by Carl Orff. These include combining singing, speech, movement, instrumental work and dance in creative ways which develop the whole child.

Most of the members are teachers but interested persons are welcome at informal monthly workshops where everyone is encouraged to join in. Supper is provided.

Full membership is \$10 per year, student or country membership is \$7.50. Members receive a monthly newsletter.

Music Classes for Children. Next year we hope to organize music groups for children aged 3-10 years. Areas involved would be singing, movement, speech and instrumental work (percussion, xylophones, recorders, etc.). Classes will probably be in the Burwood area.
Contact Ms Heather McLaughlin (Sec.) 29 2685.

Since 1977 St Benedict's, Burwood have run a 2-weeks Holiday Program for primary-school children during the school vacations. These have been well-received by the hard-pressed parents of the Burwood community.

Programs are usually held two weeks prior to the Australia Day long week-end in January, and also during the May and August/September holidays.

We have averaged up to forty children per day, and all activities are fully supervised. Some children come from single-parent families, others have both parents working, but there are also children from families who need reasonably priced entertainment.

To keep prices low, the Box Hill Council has funded these programs, at a loss to them, in order to give everyone the opportunity of taking advantage of the facilities available at St Benedict's.

We have had some exciting outings, e.g. roller-skating, swimming, ten-pin bowling, ice-skating, beach and snow picnics. At the centre we have table-tennis, pool, art and crafts, cooking, trampolining and games.

For further details of our January Holiday Program contact Rev Holtz, Box Hill Community Centre, 88 6186.

BATTLE PARK PRIMARY SCHOOL, Banksia Street, Burwood 3125, telephone 288 2165, is now accepting enrolments for 1982.
Karen Clark, Secretary, SCHOOL COUNCIL.

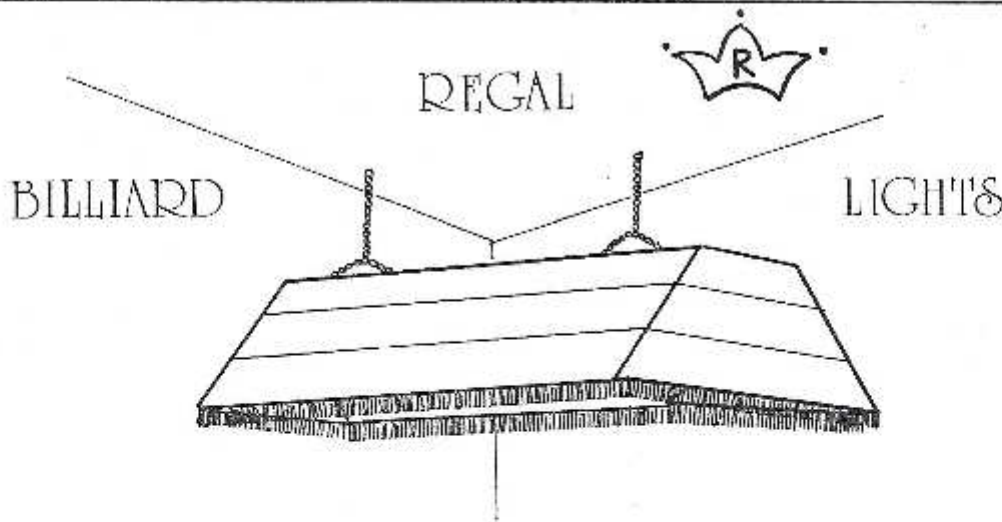

AVAILABLE DIRECT FROM FACTORY

PHONE 288 4107

DESIGNED AND MANUFACTURED BY

REGAL CABINETS

6 DUFFY STREET, BURWOOD

Regal Billiard Lights are designed in a range of sizes to suit all tables. They are available in natural Pine and Northern Red Cedar or stained Walnut finish. You may choose either incandescent or fluorescent light fittings. All lightware supplied complete, ready to hang from a 9 foot standard ceiling. Extra chain is available at a small extra cost.

CHURCHES



BURWOOD INTER-CHURCH COUNCIL comprises the following denominations:

ANGLICAN CHURCH

St Faith's - 6 Charles St, Burwood.
Vicars: Rev. Donald Hardy 29 2762.

St Michael & All Angels - 44 Station St, Bennettswood.
Vicars: Rev. Keith Browne 285 1029.

CHURCHES OF CHRIST

Artwell - cor Filverton & Highfield Rds, Burwood.
Minister: Mr Bruce Clapp 29 3484.

Wattle Park - Orana Chapel, Orana Homes for Children, Elgar Rd, Burwood.
Minister: Mr Ian Allsop 654 4988 (B.H.);
848 5162 (A.H.).

ROMAN CATHOLIC

St Benedict's - 299 Warrigal Rd, Burwood.
Parish Priest: Rev. Fr Barnett 288 2492.

St Scholastica's - 348 Burwood Highway, Bennettswood.
Parish Priest: Rev. Fr Maltby 285 1006.

UNITING CHURCH

Burwood - (St. (East Church) - Warrigal Rd, near Church
(West Church) - Cor Warrigal Rd & Hyslop
(St.
Ministers: Rev. Robert Catford 288 2545
Deaconess Valmai
Sumidtke 288 2284
Caretaker & Sec. 288 2284

Burwood Heights - Tennyson St, Bennettswood;
- cor Burwood Hwy. &
Blackburn Rd, East Burw'd.
Ministers: Rev. Peter Blackwood 288 5496
Rev. Lloyd Shirley 232 3697

St James, Wattle Park - cor Riversdale Rd &
Lynlock St, Box Hill South.
Minister: Rev. Dr Gordon Watson 288 1814

(WORSHIP TIMES AVAILABL FROM CERGY LISTED)

KOREAN CHURCH

Uniting (KorCh) Church, Joffre St, Burwood.
Minister: Rev. Isaac Hyun Kim 288 1029.

OTHER CHURCHES IN THIS AREA:

BAPTIST

Ashburton - Y Street.

Minister: Rev. John Haig 25 4022

Camberwell East - Cor Highfield & Hunter Rds
Camberwell.

Minister - 836 8773

CHRISTIAN BROTHERN ASSEMBLIES

Ashwood Gospel Chapel - Jordan St & Yileon
Crt, Ashwood
Contact: Mr R. Redford 277 1010

Wattle Park Chapel - 234 Elgar Rd, Box Hill
South.
Minister 288 2728

GREEK ORTHODOX

Box Hill & District Parish - 1 Hopeloun Pde,
Box Hill.
Parish Priest - Rev Fr N. Papaioannou,
89 1674, 89 2087

JEWISH SYNAGOGUES

Burwood Hebrew Congregation - Mt Scopus
Synagogues, 245 Burwood Road,

Rabbi: Dr A. Bentley 232 4282

UNITED SPIRITUALISM OF AUSTRALIA

No 2 Lecture Theatre, Burwood State College,
Burwood Highway, Burwood.
P.O. Box 209, Burwood 3125.

Burwood & District Inter-Church Council

is an association of local churches which seek by fellowship, service and worship to demonstrate their unity in Jesus Christ. Like other Inter-church Councils we are related to the Victorian and Australian Council of Churches and have representation on the Victorian Council.

Representatives from the member churches meet five times a year for a meal and to deal with organizational business. When there is a fifth Sunday in the month we join together in one church to worship together. Towards Christmas we have a special service where we use drama, creative movement and music to celebrate the coming of Jesus at Christmas. In October we join together for a Progressive Dinner, organized by our Social Action Committee which raises money to provide new equipment for helping agencies in the district, such as hospitals.

Some of our activities are confined to smaller groups of churches doing things together. One group combines to share an adult Bible study program. Another comes together on Good Friday to form a 'Way of the Cross' procession along Burwood Highway. On Easter Day some churches gather in Wattle Park for a sunrise service.

ADVENT CELEBRATIONS

On Advent Sunday, 29 November, at 7 p.m. the local churches will again be coming together for a special celebration service at the P.L.C. Hall, Burwood Highway, Burwood. Those taking part will include the Covenant Players and the Australian Children's Choir. There will also be opportunity to contribute to the Christmas Bowl Appeal, held annually by World Christian Action, a division of the Australian Council of Churches, for the poor of the world. All are welcome to this Advent Service.

W. Gentle & Son Pty. Ltd.

JEWELLER & WATCHMAKER, M.H.G.A.

* SPECIALISTS IN DESIGNING AND REMODELLING

* DIAMOND AND WATCH WORK

* COMPLETE SERVICE

1421 TOORAK ROAD, BURWOOD 3125

Telephone: 299 1406

HISTORY PAGE

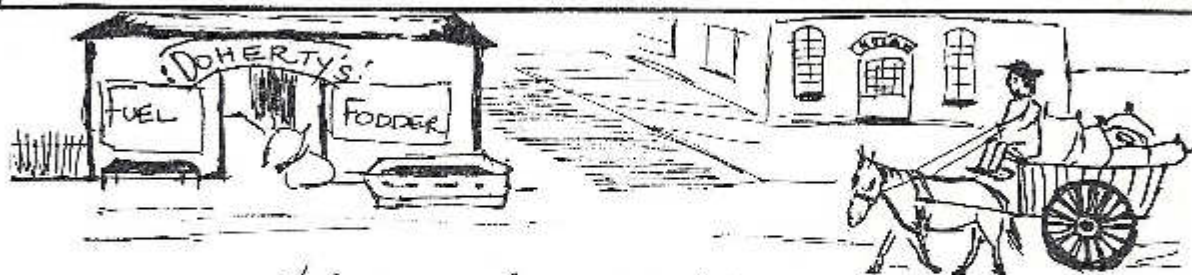

Dohertys see changes and challenges...

To many people in the Burwood area, J. W. DOHERTY & SONS has 'always been there'. Well, since 1926, anyway. That's when John Werner Doherty set up his Fuel & Fodder business - first at 108 Through Road, then just along Warrigal Road from the Toorak Road/Burwood Highway intersection.

John started the business with his four sons Stan, Hughie, Alec (dec.) and Bill. Hughie was 14 at the time and still attending school. "I used to leave school at 4 p.m., go to Burwood and drive a horse-drawn dray to do the deliveries," he recalls. Those were the years of the Great Depression.

Present site

In 1929 John Doherty bought the present site with a shed on it, from Ray Lambeth, local real estate agent... and amateur magician! On the corner of the Highway was a hay and corn store called Hill and Dalton. A hotel on the opposite corner eventually ran down and was demolished. The trams only ran as far as Alfred Road.

Further down Toorak Road Hughie remembers "a chap called Alshett owned a Zoo where he kept monkeys plus kangaroos, emus and other Australian native animals, and plenty of birds in a huge aviary". Mr Alshett had a creek running through his property which he dug out and created a billabong.

Market-gardens and cattle-farming

Adjacent was Mr Hill who owned a cauliflower garden which stretched from Toorak Road to Oxford Street, almost one kilometre. At the time the area was all market-gardens and cattle-farming.

The Dohertys began with a cattle-farm in Through Road and also made icecream to sell to the local cricketers. Although their mother, Lillian, was a good businesswoman, the farm business tapered out with more and more people moving into the area.

Misfortune hits family

The family was struck by misfortune in 1936 when John Doherty broke his back. Hughie explained that his father was helping a family shift from their home during the floods and when the truck became bogged he crawled underneath to place a jack which disappeared into the mud and he was pinned down. He spent twelve months in bed and didn't work very much after that. John dies in 1960 aged 69.

After the War

Hughie and his three brothers left the business during the Second World War and when they returned both Bill and Alec decided to take a soldier-settlement lot. Stan and Hughie rejoined the business. Because of the food shortage caused by the war the Dohertys began an ice-trade as a means of storing food until ice-chests were replaced by refrigerators. Solid fuel, such as wood was everyone's source of heating and cooking. When oil and gas came on the market the firewood supply business started to diminish and almost stopped.

Diversification

The family looked for anything hard to purchase in conventional stores, to trade in. These items included wire, barbed-wire, cement, sand, earth and mixed soil. "Plastic brought new changes to the industry" and, Hughie philosophies, "changes bring a new challenge."

Retirement

Hughie retired from the business in 1970 and toured Australia with his wife. Stan retired in 1977 and now Ian McKay, who started working at the store after school, runs the business. Hughie enjoys helping out on the occasional Saturday morning as "it's good for the ego".

(Interview by Liz Brait)

Direct Photographic Supplies

5 BURWOOD HIGHWAY, BURWOOD, V.C. 3125

ALL TYPES OF PHOTOGRAPHIC EQUIPMENT
BOUGHT, SOLD AND EXCHANGED PHONE: 288 2398

PALA PTY. LTD.

HIGH QUALITY WIRING HARNESS,
WIRE CUTTING & STRIPPING,
TERMINAL ATTACHING

5 MILLICENT ST.
BURWOOD, 3126 TELEPHONE: 288 7181

Puss in Boots

Shoe Repairs

19 BURWOOD HIGHWAY, BURWOOD, 288 3767

O'HAN'S Hammer Hardware

GENERAL & BUILDERS' HARDWARE
HANDYMAN SPECIALIST
REPAIRS TO ALL ELECTRICAL APPLIANCES & RADIOS

21 Burwood Highway, Burwood

Phone 288 2627

Kevin Bartlett says:



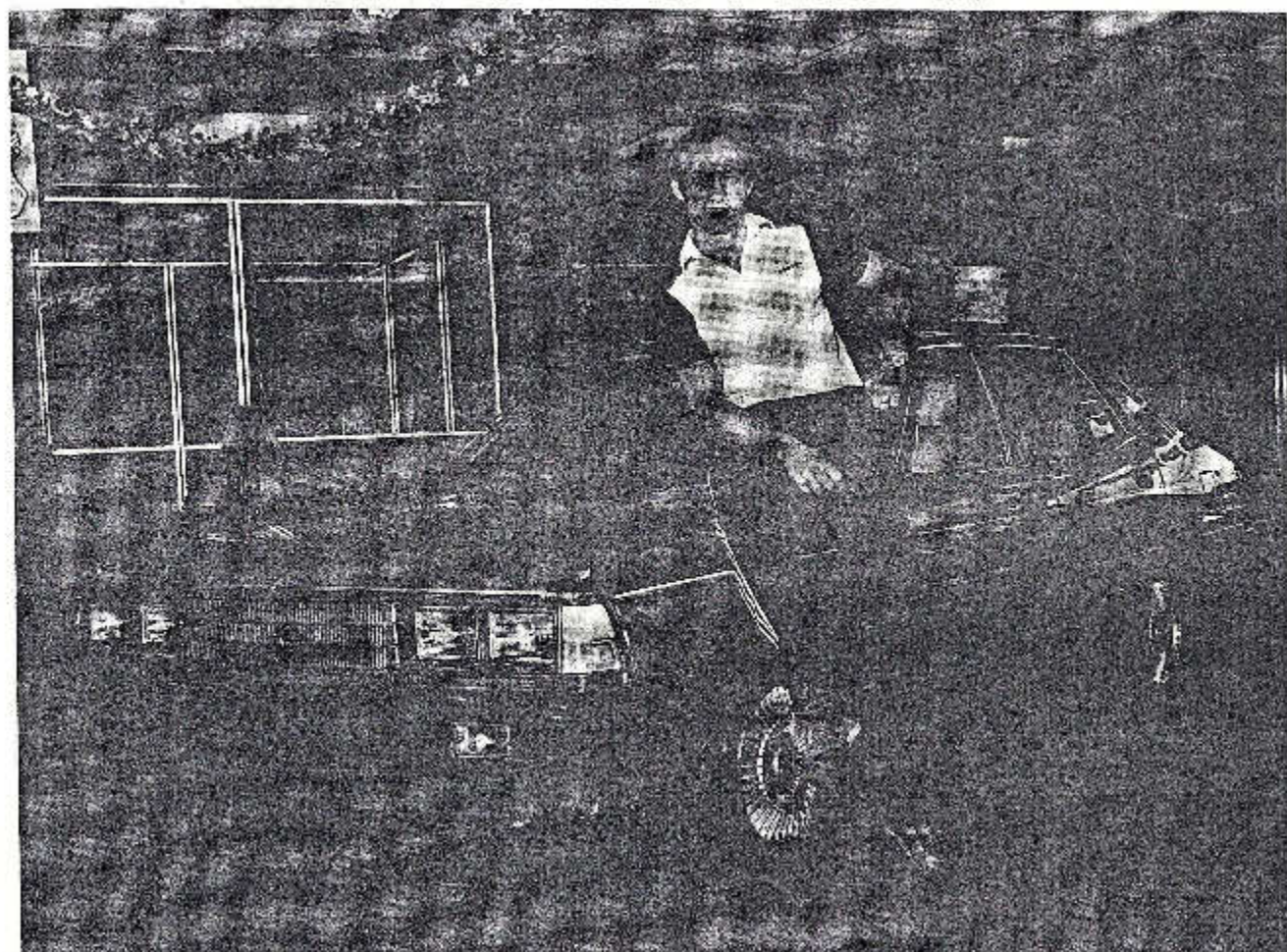

" GREAT PEOPLE TO DO BUSINESS WITH "



GREAT DEALS ON -

- * S I B M A
- * SCORPION
- * COLT
- * EXPRESS COMMERCIALS
- * AND FIRST-CLASS USED CARS

BURWOOD MITSUBISHI
45 Burwood Highway, Burwood, Victoria, 3125
Telephone 288 9111 K/H 293 3515

- PRESENT THIS ADVERTISEMENT AND RECEIVE OUR FREE PROTECTION PACKAGE •
- ON ANY NEW MITSUBISHI VEHICLE PURCHASED. •
- A SUPPORTER OF LOCAL COMMUNITY ACTIVITIES

Clubs and Associations

BENEDICARE - a support group of caring people for anyone in need (e.g. transport, child or patient-winding, emergencies). Contact Mrs Tighe 288 8428.

BOX HILL COMMUNITY CENTRE (17 Bank Street, oppos. railway line). Open week-days 9 - 5 approx., plus Sat. mornings. Casual drop-in centre for all ages with coffee-lounge, music and an opportunity to make friends. Variety of courses held on semester basis, school-holiday programs for children are also organized. Enquiries to staff on 931 1611 or 86 6186 (esp. after 5.30 p.m.).



THE BOX HILL CLUB is a social club located at 12 Rutland Street, Box Hill. Anyone working or living in the area may become a member. Club features include a hot luncheon from 1-2 p.m. on Tuesdays and Thursdays (with a guest speaker on Tuesdays); a billiard table for members during office hours; and an opportunity for local professional and business people and residents to meet.



For membership or guest enquiries contact Jim James (288 2949); Allan Luscombe (233 6229) or Fred Tolstrup (89 6277).

CAMBERWELL MORNING GARDEN CLUB meets on the second Thursday of each month, at 10.30 a.m. Different speakers each month on garden topics. Bus-trips to notable gardens are arranged from time to time, at a modest charge.



CAMBERWELL AFTERNOON SLIDE GROUP meets on the last Friday of each month, at 2.00 p.m. Experienced travellers present slides or films of journeys to many places and "open a window on the world" for stay-at-homes.

Both groups meet at the Senior Citizens' Club Rooms, 405 Camberwell Rd, Camberwell, a convenient tram and bus-stop location. Visitors always welcome and membership enrolment for either group is only \$1 p.w. plus 20 cents per meeting for tea/coffee. Enquiries to Cr Dorothy Laver 29 4142.



AUSTRALIAN LABOR PARTY - BRANCH MEETINGS

All branches meet at 8 p.m. in first week of each month. Phone for information:

ASHWOOD - 277 5778
 BOX HILL STN - 288 5293
 WATTLE PARK - 268 5732



BURWOOD SHOE STORE

FOR FAMILY FOOTWEAR

- * FITTING SPECIALISTS IN HARD-TO-FIT FEET
- * EXTRA SMALL, LARGE & WIDE FITTINGS IN STOCK
- * TOP LOCAL AND IMPORTED BRANDS
- * FRIENDLY SERVICE BY EXPERT FITTERS

LAY-BY AND BANKCARD WELCOME

1416 TOORAK ROAD, BURWOOD

PHONE 29 7119

BURWOOD WOOL AND BABY WEAR SHOP

- * New cute summer styles for babies and children to Age 6.



- * New fashion patterns and yarns for summer knitting.

SHOP 9, BURWOOD ARCADE, 1407 TOORAK ROAD, BURWOOD. PHONE 29 5155

Present this advertisement for your DISCOUNT on cash purchases!

Senior Citizens

ASHBURTON & DISTRICT SENIOR CITIZENS' CLUB Situated at 296 High Street, Ashburton, this Club caters for residents of the South Ward of Camberwell and, in addition, the area bounded by Highbury & Huntingdale Roads & Gardiner Creek in the south.

The only qualification necessary is that members have reached the age of 60 years or they are incapacitated.

Activities at the Club are many and varied and it is open five days a week (9.30 a.m. - 4.00 p.m.) for those who are seeking friendship.

A Meals-on-Wheels service is operated from the Centre for the South Ward of Camberwell. A meal is available to all Club members, providing it is ordered through the Office before 3 p.m. on the previous day.

Further information may be obtained from Mesdames Campbell, McKenzie or Sanders at the Centre or on 25 3815. A warm welcome to all new members is assured!

BURWOOD CHURCHES "60 AND OVER" CLUB - First Monday in each month, 1.30 p.m. in Burwood Uniting Church Hall, East Side, Warrigal Road (near Church St.)

December 7: Christmas Party with the "Bellburn Singers" supplying the harmony.

All "60 and OVERS" are most welcome! Sec. Frank Kline, phone 299 2525.

BURWOOD COMMUNITY CENTRE opens every Wednesday from 1.30-3.30 p.m. at Burwood Uniting Church Hall, Warrigal Rd, near Church St. A friendly "drop-in centre" for elderly people. A different program of free entertainment every week. Do join us! Convenor Mrs Mitchell 288 2217; transport enquiries to Mrs Thorpe 288 2200. (Closed only for Christmas and New Year weeks).

ELDERLY PEOPLE CRAFT GROUP - St James Hall, Riversdale Rd, Wattle Park. Contact Mrs Atkinson 288 1885.

FRIENDLY CIRCLE (50 AND OVER). Every second Tuesday afternoon at B.V.R.C. (rear St Benedict's School), Central Ave., Burwood. Cards and handwork. Contact Mrs Keogh 288 7759

40-99ers - Burwood Heights Uniting Church. Contact Mrs L. Watson 233 5868.

SENIOR CITIZENS' GROUP - St Scholastica's Hall, 348 Burwood Rd, Bennettswood. Contact Coral Hill 233 1078.

Mens Groups



CAMBERWELL APEX CLUB holds fortnightly members' dinners plus various functions which assist the community. Membership is open to young men 18 - 40. Secretary: Stuart Cleland, P.O. Box 171, Camberwell 3124. Ph. 791 2288 (B.H.) or 99 1112 (A.H.) The only way to find out if you will enjoy APEX is "to give it a go". Act now! **THIS IS THE 50th JUBILEE YEAR OF APEX.**

LIONS CLUB OF BENNETTSWOOD meets on the 1st and 3rd Tuesday of each month at 6.30 p.m. at the Box Hill Golf Club, 202 Station Street, Box Hill. This is a service club which supports local community enterprises (e.g. BURWOOD BULLETIN, the Blind School); conducts free blood-pressure and glaucoma check-ups, and operates the Ben-Lion Opportunity Shop at Wattle Park shopping-centre. Membership enquiries to the Secretary, Mr David Cuthbert 89 2279.

R. S. L. Thursday afternoons, Friday nights, R.S.L. Hall, 1376 Toorak Road, Burwood. Billiards, snooker, etc. New members always welcome. Join your mates. Secretary C. Boulton, 288 4372.

"THE DAKS" TOASTMASTERS meet every 1st & 3rd Wednesday of each month at Toorak State College, at 7.30 p.m. Further details from Rolf Richer 211 3794.

Womens Activities



THE ASHBURTON FLORAL ART GROUP meets on the third Monday of each month at the Uniting Church Hall, Ashburn Grove, Ashburton at 1.00 p.m.

A different demonstrator is invited each month and practical work classes are held periodically on mornings prior to meetings. The last meeting for this year will be held on 10 November and the first for 1982 will be on 15 February.

The joining fee is \$1 p.a., plus 50 cents per meeting. Membership enquiries to Mrs J. M. Pope 25 1436.

CHIMES BABY-SITTING CLUB, St Scholastica's Church, Bennettswood. Contact Mrs W. Marshall 288 7916.

INTERNATIONAL TOASTMISTRESS CLUBS

GLEN IRIS ORGANIZING UNIT meeting 1st and 3rd Wed. each month, 9.30 a.m. at Meeting Room, Ashburton Library, High St, Ashburton. Contact Jan Rutherford 25 1193.

WAVERLEY TOASTMISTRESS CLUB meets the 2nd and 4th Tuesday of each month at the Mt Waverley Library Meeting Room, at 5 p.m. Call Mary O'Keefe 277 1397, or Pauline Purrington 729 9449.

Cards 'n Things

ALL TYPES OF CARDS AND GIFTWARE
POSTERS AUSTRALIAN PRINTS
"PLAN A PARTY" PRODUCTS

DON'T FORGET CHRISTMAS GIFTS AND CARDS!

For friendly service see LEONIE,

SHOP 3, BURWOOD ARCADE, 1405 TOORAK RD.,

BURWOOD

PHONE 29 7157

TONY'S OF BURWOOD
MEN'S HAIRDRESSING SALON

GIFTS FOR MEN & HAIRDRESSING NEEDS

NOW HAS THE AGENCY FOR QUALITY
DRY CLEANING AND SHOE REPAIRS

1381 TOORAK ROAD,
BURWOOD
TEL: 289 1375

EAST BURWOOD YOUNG WIVES meets 2nd and 4th Wednesday of each month in the Church of the Ascension, Blackburn Rd, East Burwood. Baby-sitters are provided. Enquiries to Sue Warrington 874 8006 re membership.

NURSING MOTHERS' ASSOCIATION OF AUSTRALIA

BURWOOD GROUP: Morning-coffee 1st Wed. ea. month and a monthly evening discussion in members' homes. Contact Kathie Houghton 836 1667.

GLEN IRIS GROUP: Monthly meetings, informal and friendly. Non-members welcome. Contact Pat Collins 29 2600 for further information.

R.S.L. WOMEN'S AUXILIARY - meets second Tuesday each month, R.S.L. Hall, 1376 Toorak Road, Burwood. Cards, etc.

UNICEF AUXILIARY supports the United Nations Children's Fund. Meets 1.30 p.m. on 1st Tuesday of each month at Conference Room, Box Hill library, 1040 Whitehorse Road. Enquires to Mrs Davey 288 2720.

W.A.B.S. - Women's Action Group, St Benedict's Church, Burwood. Every second Tuesday, 10.15 a.m. meeting in members' homes. We offer friendship, interesting outings, speakers and fund-raising functions. Everyone welcome. Enquiries Joy Hosking 29 4872.

WAR WIDOWS' & WIDOWED MOTHERS' ASSOCIATION meets the fourth Wednesday every month at 1.30 p.m. at R.S.L. Hall, 1376 Toorak Road, Burwood. Bright entertaining meeting. Also - second Wednesday every month - Solo & Crazy Whist. Same time and place. Prizes and afternoon-tea. Secretary, 286 4473.

YOUNG MUMS BIBLE STUDY & COFFEE TIME for Mums with children - we have a Bible study time each Wednesday at 10.30 a.m. Creche and transport provided. Contact Heather Tompkins on 233 5187 (Wattle Park Chapel, 234 Elgar Rd, Box Hill South).

Y.W.C.A. BURWOOD "Y" WOMEN meet 1st & 3rd Tuesday each month, 9.30-11.30 a.m. in Fellowship Room, Burwood Uniting East Church Hall, Warrigal Rd. Creche on site. Interesting speakers & outings, etc. Contact Bev Holt 29 5015.

T.S.T. FURNISHERS PTY.LTD.

(Ian Trethewey)

1383 TOORAK ROAD, BURWOOD Telephone 29 1180

FOR CURTAINS, TRACKS, BLINDS AND AWNINGS, ETC.
FREE MEASURE AND QUOTE

Youth, Sport and Family Recreation

ARE YOU INTERESTED IN PLAYING CRICKET?

The Burwood Uniting Church Cricket Club is looking for players for the coming season. We expect to have four teams playing in Grades A to D.

Our Club Rooms are at Lynden Reserve, Stornoway Road, Burwood. If you are interested please contact the Secretary, Mrs Y. Treolan, ph. 639 2441, or Mr J. Frederick ph. 293 2130.



CAMBERWOOD TABLE TENNIS CLUB. After a successful winter season the first Spring competition run by the Eastern Suburbs and Churches Table Tennis Association is now in full swing. Camberwood has entered seven teams, and many new players are involved.

Snatching is continuing on Thursday nights at St. Benedict's Youth Centre, Central Ave. Contact Peter McMahon 277 2486 (A.H.) Tables are also available for social games.

The summer season begins in March and new players are always welcome. Contact David Street 268 7149 (A.H.) for more details.

MUNAWADING LITTLE ATHLETICS CENTRE meets at Burwood Heights High School Oval, Mahonys Road, East Burwood, every Saturday from 8.15 a.m. - 12 noon, during the 6-month season.

Children MUST be 6-years-old (on or before 1/10/81) ranging up to Under 12 level, to join Little Athletics.

At Little Athletics the children have events of Sprinting, Hurdling, High Jump, Shot Put, Discus, Long Jump, Triple Jump, Walking and Long Distance.

As parents are a vital part of Little Athletics, it is required that one parent from each family MUST attend approximately 5 Saturday mornings during the 6-month season to act as officials or Marshalls.

Burwood Heights Club is one of ten clubs competing at this Centre. Contact Barry Shipham 233 1100 for membership details.



TENNIS COURTS FOR HIRE AT WATTLE PARK HIGH SCHOOL

The fact that the School Council has recently spent \$7,000 of local funds to provide a Plexipave surface on our school courts should be an indication of the confidence that the school will continue to prosper. There is no substance in the strange rumours of the possibility of Wattle Park High closing down.

Clubs or individuals interested in hiring courts for evening or weekend use should contact us on 289 4844.

B. R. ASTBURY - PRINCIPAL.



Southern Cross Divers

LEARN SCUBA DIVING NOW

PHONE FOR FREE BROCHURE

299 1111 A.H. 754 7603

1368 TOORAK ROAD, BURWOOD

DONUTS



DONUTS

Jan & Allan's Milk Bar
213 High Street Road, Ashwood.

Keeping Kids off the street with Boys Brigade - Youth Group Girls Brigade Cadets + Seniors

Teaching them community awareness - along with fun and games.

Contact Annette Burrows 25 8542 -

Ashburton Baptist Centre

ASHWOOD GOSPEL CHAPEL YOUTH CLUB meets 7.30 p.m. Fridays. Ph. Mr R. Redford 277 1010 for information.

BOX HILL ROTARACT CLUB is looking for young people interested in working for the community and they can phone Shelley (288 2922) or Chris (69 4874) for further information.

Rotaract Club members recently presented a cheque for \$300 to Box Hill Hospital to help with its Silver Anniversary Appeal.

JUNIOR BURWOOD YOUTH ORGANIZATION (JBYO), 7-9 p.m. Wednesdays, in Blue Room, (rear St Benedict's School) for Years 7 - 10. Trampoline, Table-tennis, ball-games, outings, etc. Cost 50c. Contact Annette Canty 29 3315.

TINDERBOX COFFEE SHOP - Station Street, Box Hill (opposite Whitehorse Plaza). 8.30 - 11 p.m. every Friday.

YOUTH ACTIVITIES every Saturday. Phone Phil Breus 233 6682 - Uattle Park Chapel.

VENTURERS (ASHWOOD, BURWOOD & WAVERLEY): For young people aged 14-17 to meet on Friday nights. Contact David (69 8108) or Jay (232 7414). This is part of the Scouting/Boiding Movement.

ASHBURTON BOWLS CLUB has a limited number of vacancies.

Free coaching is available and bowls and shoes are provided on loan, during coaching period.

Want to know more or make a coaching appointment? Please telephone or write to Alf Farrington, The Secretary, 12 Poulter St, Ashburton 3147. Telephone 25 7195.

SWIMMING

ASHBURTON AMATEUR SWIMMING & LIFESAVING CLUB Samarinda Avenue, Ashburton. For ALL ages and stages from Learners to Competitors! Summer training commences Saturday, 5 Dec. (from 7 - 9 p.m.); Sunday, 6 Dec. (from 9 - 11 a.m.) then weekly at these times. "Fun Night" for all swimmers 2nd Friday every month, at Club-rooms. Membership details from Georgina Day 277 8754.

KEVIN ROCK SPORTS STORE

60R WARRIGAL RD. & BURWOOD HIGHWAY

PHONE 289 8316

TENNIS RACQUETS:

Tracy Austin Junior . . . \$16.99
Stellar Little Champ . . . \$19.99
Yamaha Fibreglass . . . \$55.99

CLIPPING: ADAMS, SALVADO, SIMPSON ... (Skirts, tops & dresses)

CRICKET: COUNTY, DUNCAN FEARNLEY, SLAZENDER, GRM.1 MIDOLLS BATS.

RUNNING SHOES:

Conlap K/20 . . . ~~135.00~~ - \$25.99

Brooks . . . ~~135.00~~ - \$29.99